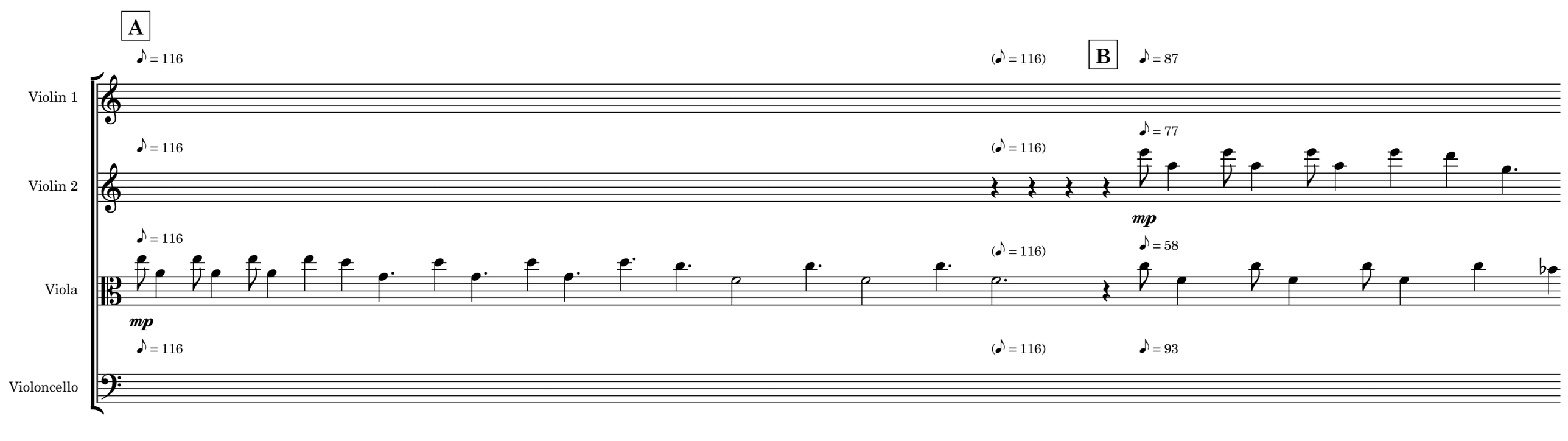
A
♪ = 116
(♪ = 116)
B
♪ = 87
Violin 1
♪ = 116
(♪ = 116)
♪ = 77
Violin 2
mp
♪ = 116
(♪ = 116)
♪ = 58
Viola
mp
♪ = 116
(♪ = 116)
♪ = 93
Violoncello

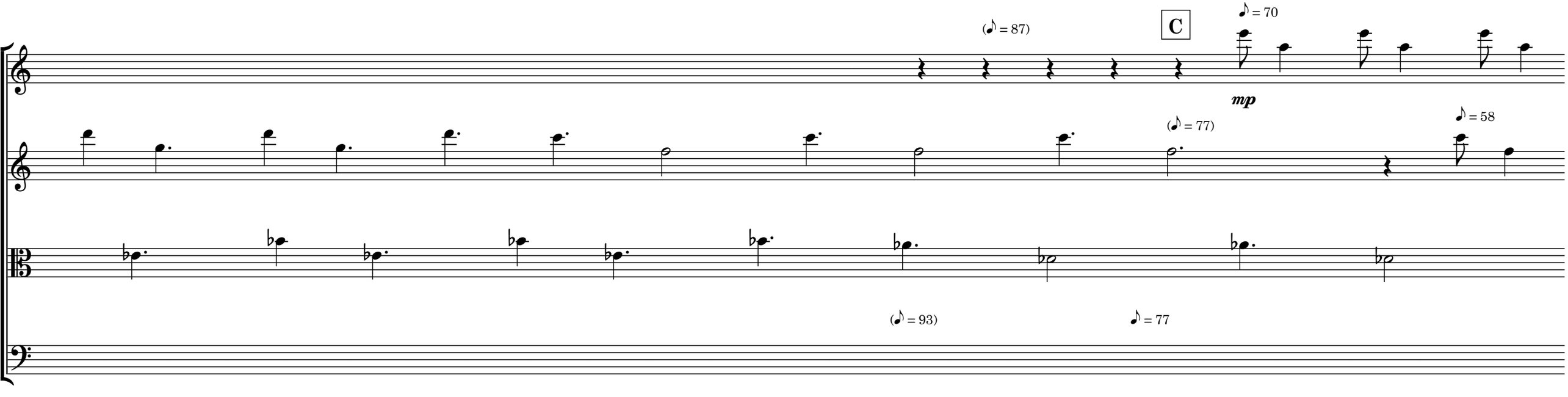
(♪ = 87)
C
♪ = 70
mp
(♪ = 77)
♪ = 58
(♪ = 93)
♪ = 77

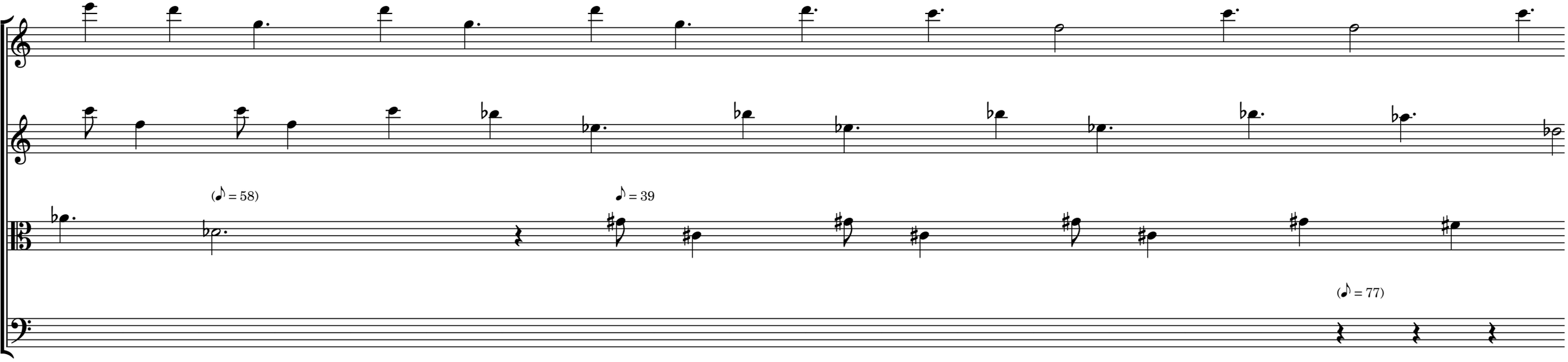
(♪ = 58)
♪ = 39
(♪ = 77)

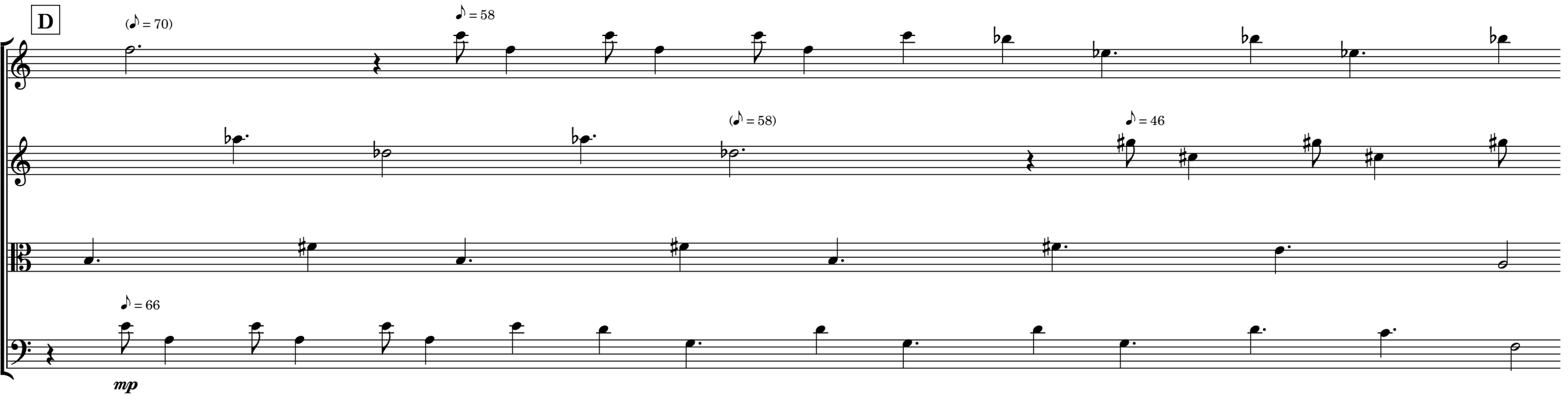
D
(♪ = 70)
♪ = 58
(♪ = 58)
♪ = 46
♪ = 66
mp

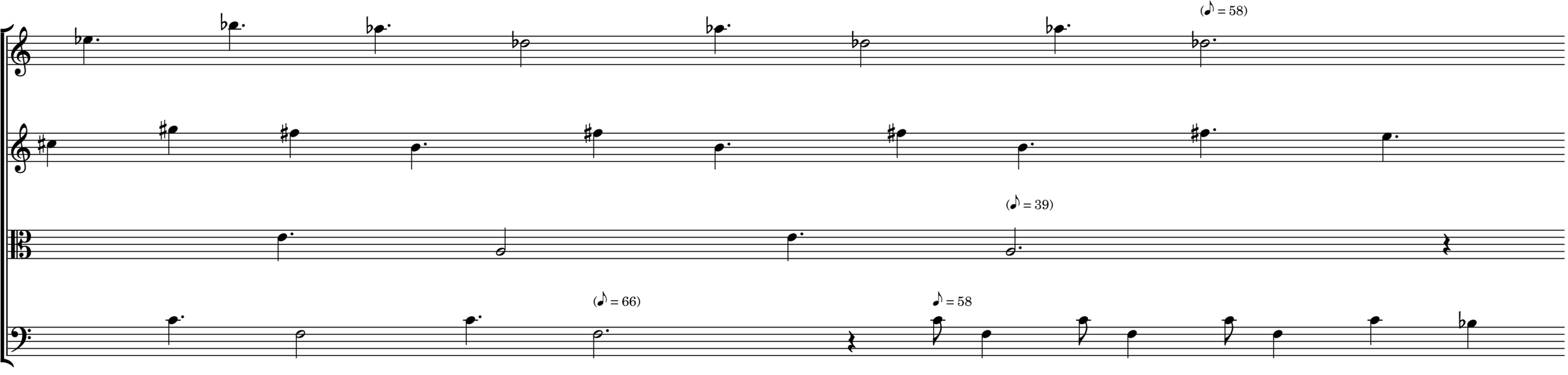
(♪ = 58)
(♪ = 39)
(♪ = 66)
♪ = 58

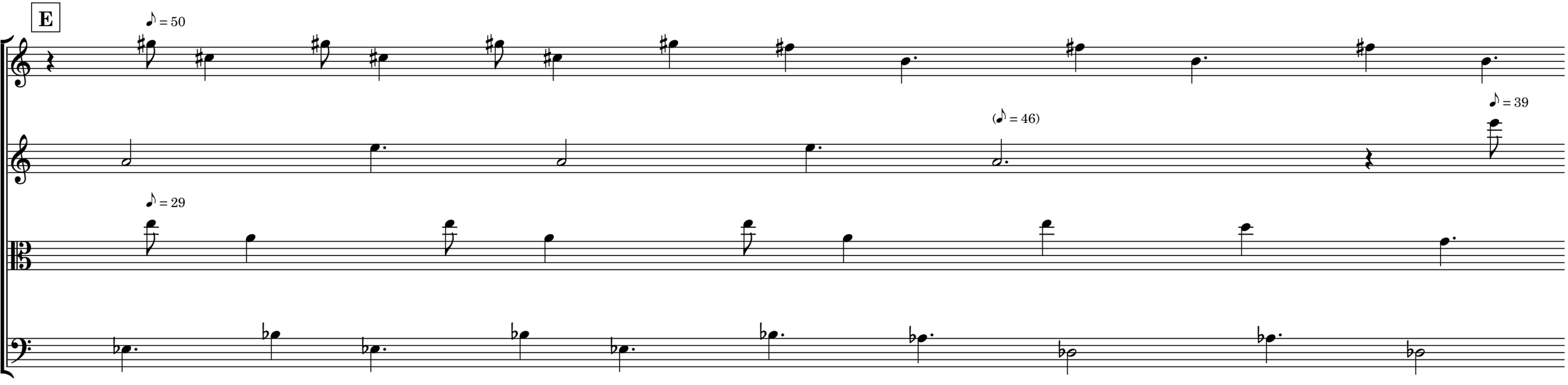
E
♪ = 50
(♪ = 46)
♪ = 39
♪ = 29

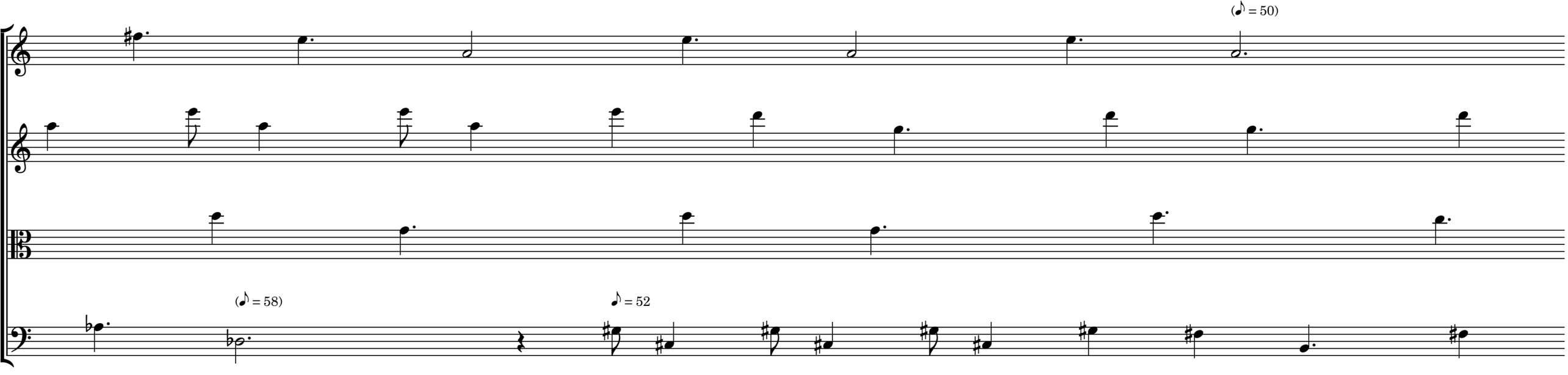
(♪ = 50)
(♪ = 58)
♪ = 52

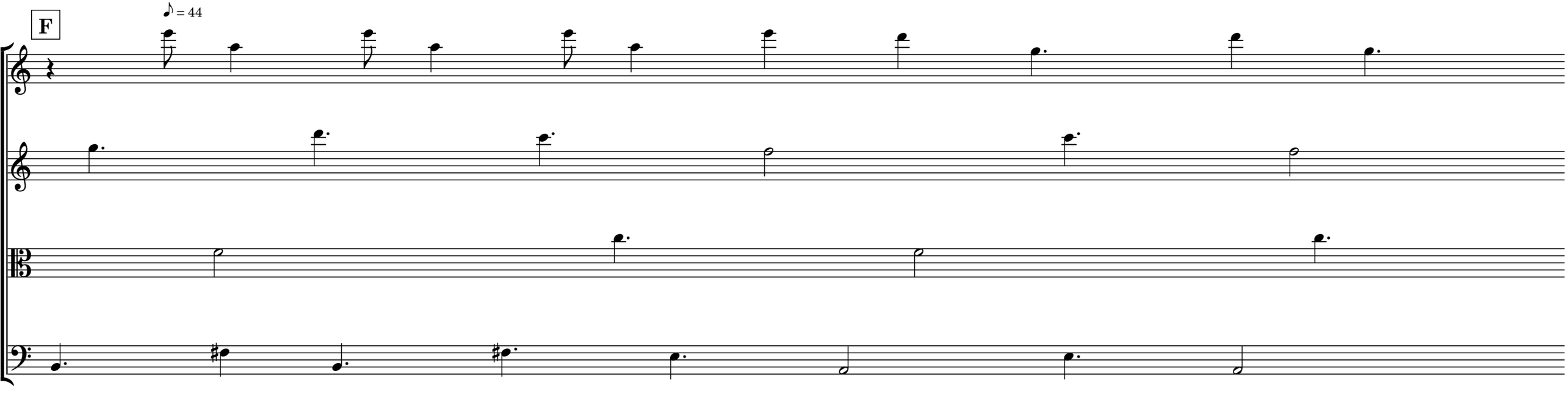
F
♪ = 44

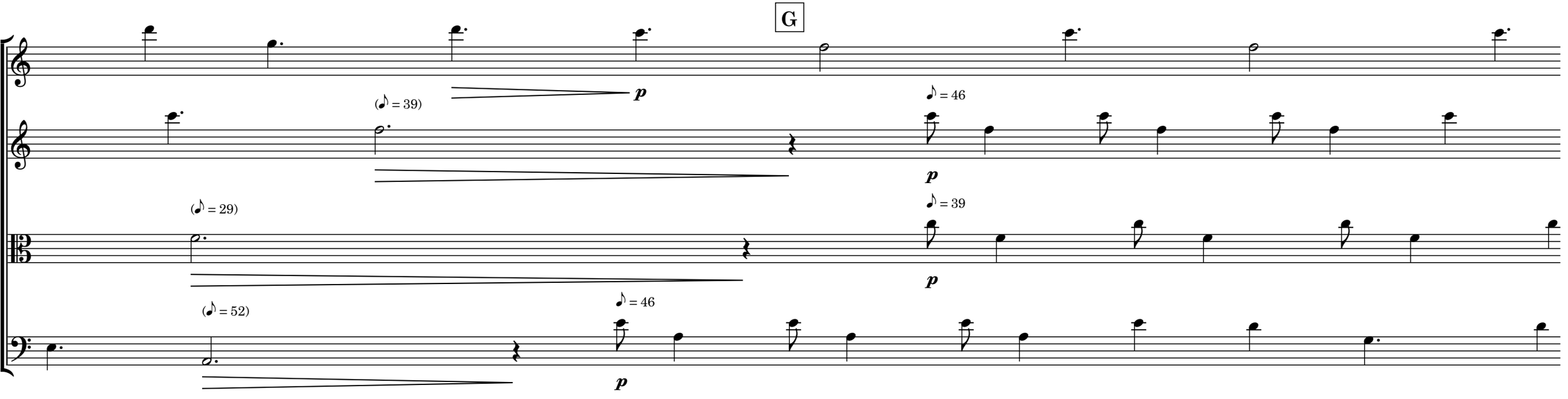
G
p
(♪ = 39)
♪ = 46
p
(♪ = 29)
♪ = 39
p
(♪ = 52)
♪ = 46
p

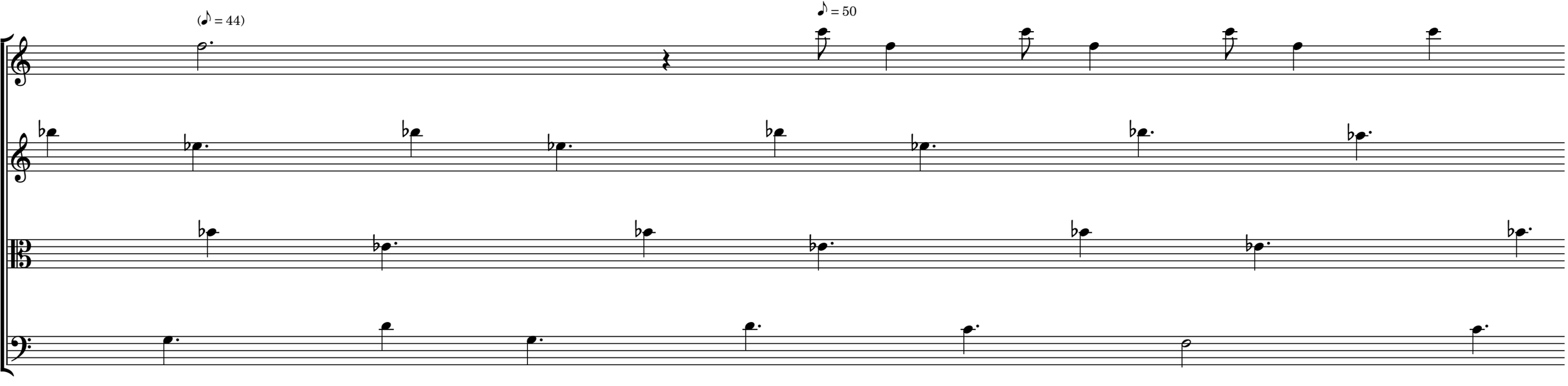
(♪ = 44)
♪ = 50

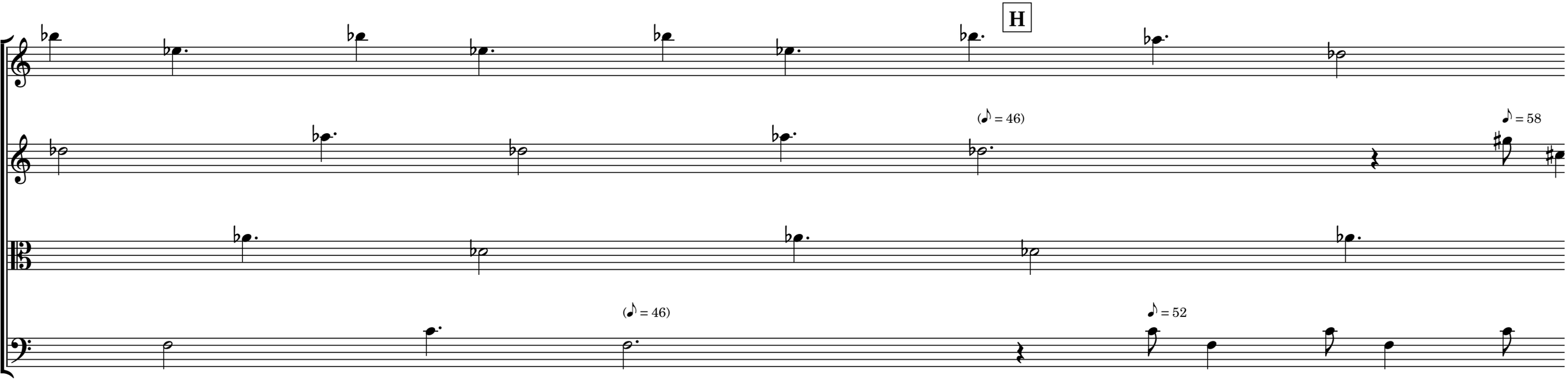
H
(♪ = 46)
♪ = 58
(♪ = 46)
♪ = 52

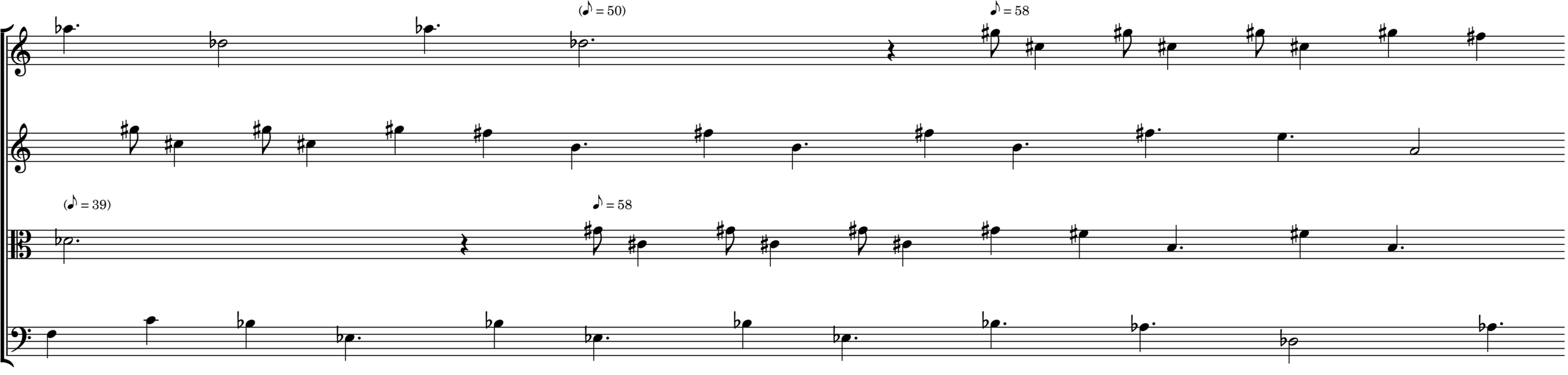
(♪ = 50)
♪ = 58
(♪ = 39)
♪ = 58

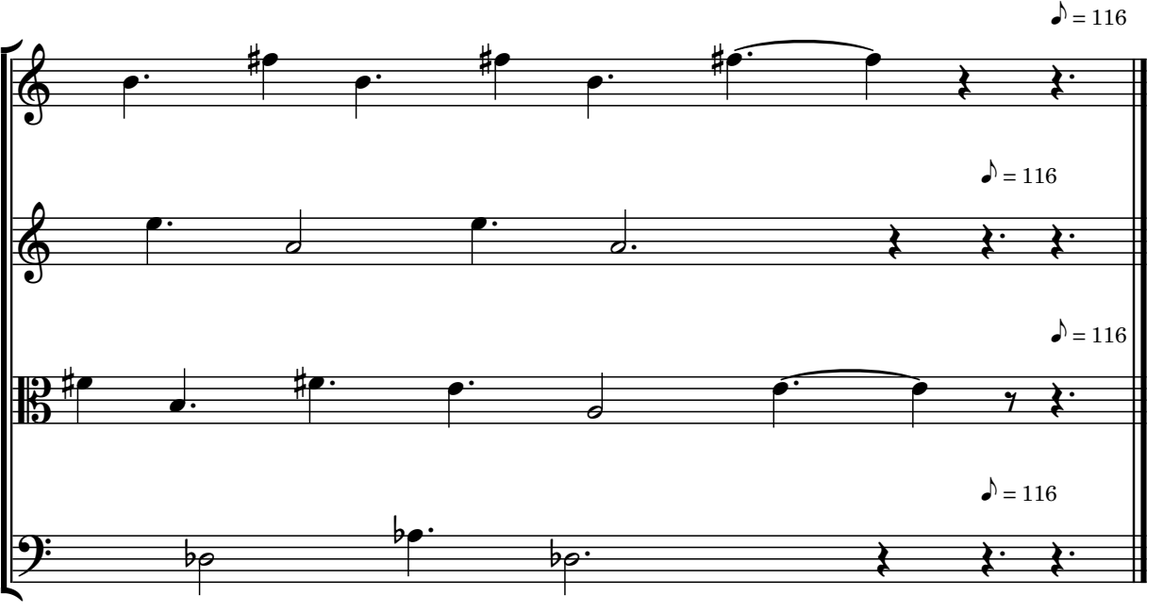
♪ = 116
♪ = 116
♪ = 116
♪ = 116